Seven Fugues from the Well-Tempered Klavier

arranged for string quartet

Fugue II from Book 2

J S Bach, arr. Theo Wyatt

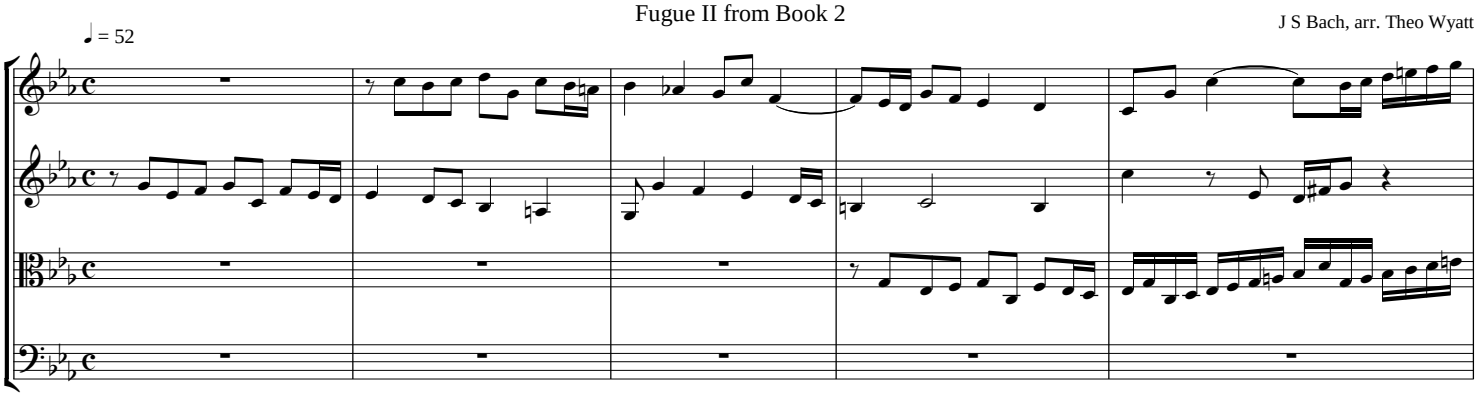

Fugue V from Book 2

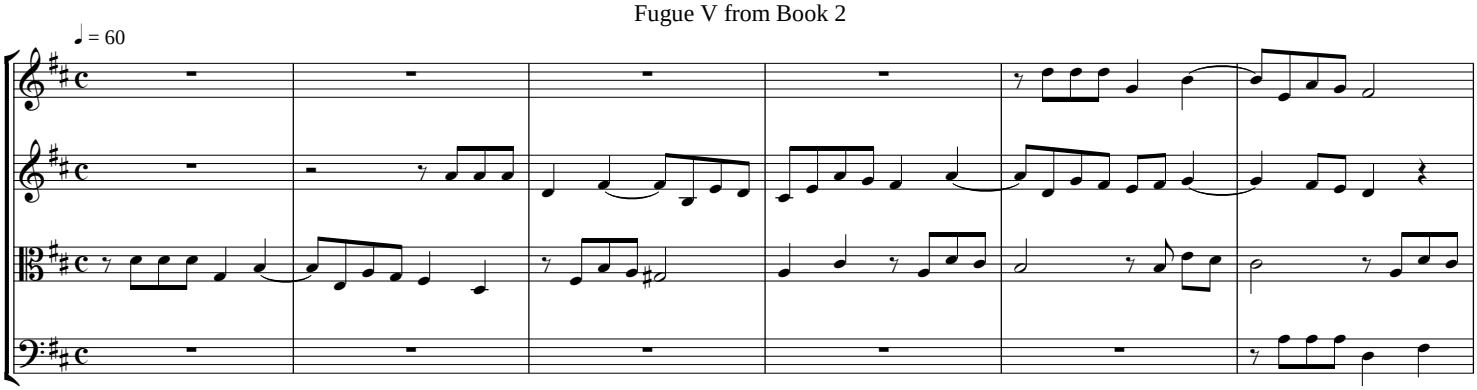

Fugue XXIII from Book 2

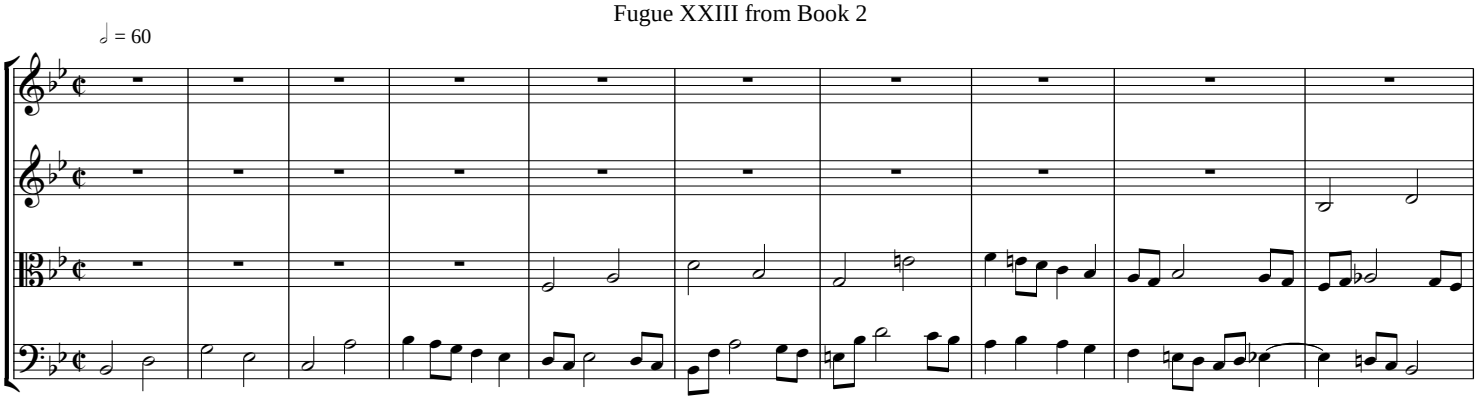

Fugue VII from Book 2

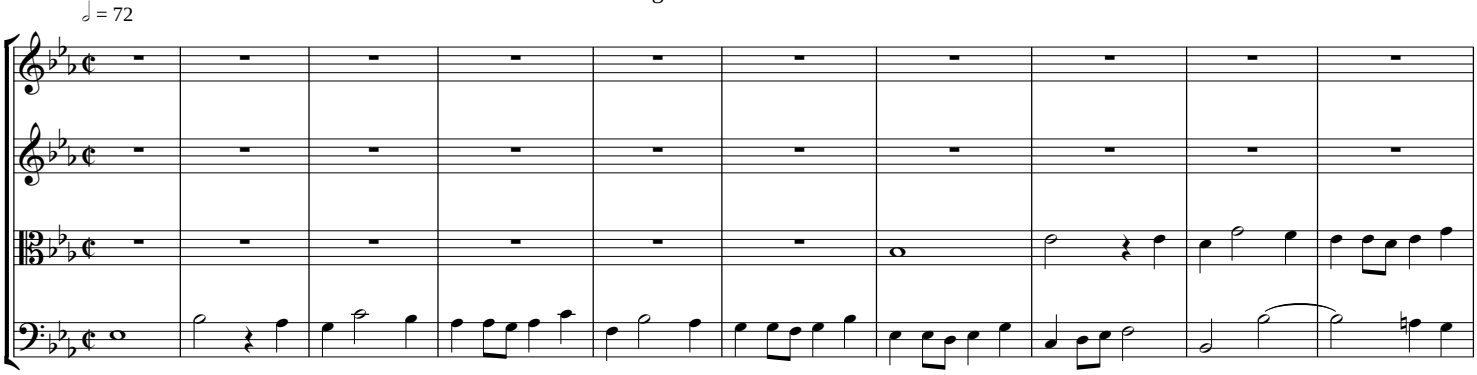

Fugue XVII from Book 1

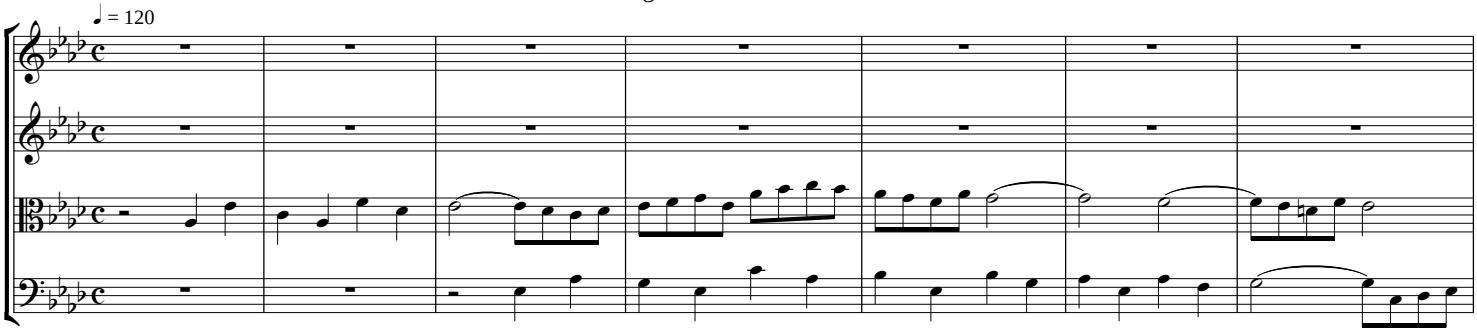

Fugue I from Book 1

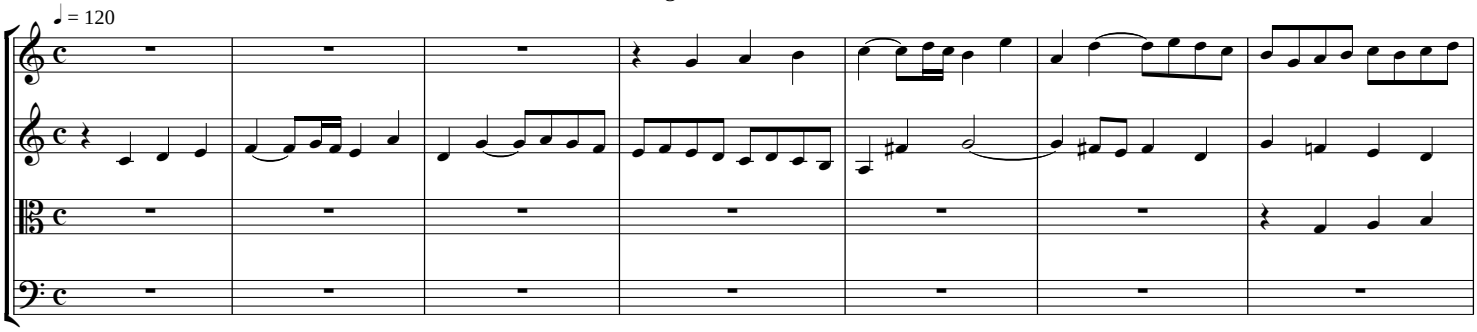
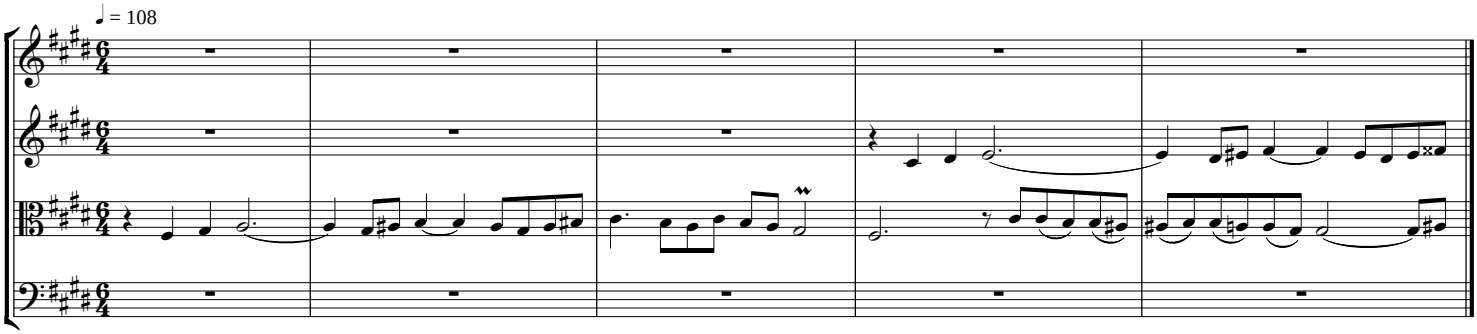
Fugue XIV from Book 1